WHAT PRICE SILENCE?

The Ultra Right
and
War Criminals in the United States

by Chaim Suller

Price: 25 cents

WHAT PRICE SILENCE?

The Ultra Right and War Criminals in the United States

2ND PRINTING, DECEMBER, 1964

(This pamphlet is translated from the Yiddish, published by the Morning Freiheit in two editions, February and March, 1964)

Translated by B. G.

Published by the:

MORNING FREIHEIT

35 East 12th Street • New York 3, N. Y. • Telephone: AL 4-9480

The Real Enemy Is Indifference

During the historic Civil Rights demonstration in Washington, D.C., at the Lincoln Memorial assembly on August 28, 1963, Dr. Joachim Prinz, president of the American Jewish Congress, declared:

. . ."The most important thing that I learned . . . was that the most urgent, the most disgraceful, the most shameful and the most tragic problem, is silence."

Dr. Prinz, in this instance, referred to silence in the face of the grave injustices committed by America against its 20 million black citizens. He deplored the apathy and indifference of the overwhelming majority of our white population to the rights of Negro fellow Americans. He cried out against the silence of decent white citizens about the widespread unemployment, discriminations and humiliations visited upon the Negro people.

The eloquent words of the president of the American Jewish Congress are valid indeed, not only in reference to white Americans generally and not only in connection with the struggle for Negro civil rights. The words apply with equal relevance to the apathy of American Jewry in relation to the growth and dissemination of anti-Semitism in our country.

In April, 1963, we happened to observe two American Nazis standing unperturbed on Pershing Square in the heart of Los Angeles, dressed in their uniforms, adorned with swastikas and other paraphernalia of their affiliation. They flaunted themselves arrogantly in the faces of all passersby and not one person said or did anything about this shameless spectacle. Labor Day, the same year, we happened to pass Lane's Department Store on 14th St. and 5th Avenue in New York City. All the show windows were smeared with swastikas. People were passing unconcerned, either not looking or just casting a cursory glance. The next day

we looked in the metropolitan newspapers for some pertinent comment on this, but found none.

The hated Nazi symbol has been all too frequently in evidence on the streets and sidewalks of New York, on subway stations in Brooklyn and the Bronx, in trains and cars and on walls of buildings. Frequently the swastikas are accompanied by violent anti-Semitic inscriptions and obscene comments on Jews. To our sorrow, we have not observed any critical public reactions to these manifestations of hatred; it seems they are considered nothing more than harmless pranks or mere child's play. But this is far from being child's play. The swastikas are being painted by both youths and adults alike. It is done deliberately and with purpose.

Ultra-rightist organizations are being cultivated in the United States. The Birch Society has been well publicized and has become well known. Other organizations, similarly oriented, are being sponsored and subsidized by wealthy industrialists and powerful financial interests. The American Nazi party, headed by George Lincoln Rockwell, and other fascist-minded outfits, have sprung up to pollute the air of our country.

Additionally, now living in the U.S. are hundreds of immigrants—Germans, Lithuanians, Estonians, Ukrainians, Russians, Hungarians, Poles, Slovaks ond others—who participated in Nazi pogroms and depredations during the Second World War. Among them are reprehensible individuals who collaborated closely with Hitler's insane objective of making Europe "Judenrein," criminals who were personally involved in the physical annihilation of six million Jews in Europe. These people haven't come to our shores in a spirit of contrition; on the contrary, they lost little time in joining organizations of their own nationals to seek out like-minded persons and engage actively in fascist and anti-Semitic work. Furthermore, these people maintain close ties with fascist-oriented outfits in Latin America, Europe and other countries where national group affinities can be established.

A partial tally sheet of the evidence of those who participated in the destruction of a third of our people and the continuing pernicious work against the welfare of the remaining two-thirds of the Jewish people, presents a frightening picture. In the face of it, it's fearful to contemplate the cold indifference of Jewish public opinion. Only on few occasions are feeble voices of protest heard about the growth of neo-nazism and anti-Semitism *abroad*. The native scene is overlooked and ignored.

Flowing from a sense of urgency and concern with the existing situation, we aim to present in this pamphlet a series of facts which should serve to alarm all right-thinking people. In the first place, we hope it will arouse large masses of the Jewish people and awaken their leaders in the various religious, trade union and other mass organizations. We further hope that this

may lead to some form of united action against the monster of neo-Nazism and anti-Semitism wherever and whenever it raises its ugly head. Of course, any positive united action in this area would accrue not only to the benefit of the Jewish people here and abroad, but would enhance the fine traditions of American democracy and further the historic struggle for civil rights.

We should like to emphasize at the outset that from time to time responsible Jewish leaders have raised their voices against the rising menace of anti-Semitism in our country. Their warnings, however, have not met with deserving response on the part of other influential Jewish leaders or on the part of broad sections of the Jewish population. The same leaders who on occasion issued the warnings, chose not to engage in persistent action to arouse the community. The same should be said about the Jewish press. Now and then the Jewish newspapers will print stories on anti-Semitic incidents. Sometimes an ineffectual editorial or article will appear; at other times individual writers will deal with this problem and indicate concern with the rising tide of Neo-Nazism. But an organized, systematic campaign on the part of the Jewish press and the Jewish leadership, is absent. Justice dictates the statement that the only Yiddish nwspaper conducting a consistent, vigorous campaign against the plague of anti-Semitism and neo-Nazism is the Yiddish daily *Morning Freiheit.*

THE AMERICAN NAZIS AT WORK

The *Miami Herald* on February 9, 1963, carried an item to the effect that the American Nazi party was opening a headquarters in the center of the city. The item also gave the names of those in charge of the office and of the area activities.

According to Florida laws, the Nazi party is illegal. But a convenient subterfuge was found and the center was opened. When some Jewish men and women were aroused by the blatant anti-Semitic threat such a center would represent, and turned to the Anti-Defamation League with a request for some action, they were told "not to worry." It wasn't worthy of attention. "Some kids were playing with swastikas." A couple of weeks later, news reached New York that members of the American Nazi party were picketing Jewish stores in Miami and Miami Beach.

About the same time George Lincoln Rockwell, the leader of the American Nazi party, was invited to address about 275 students and faculty at the University of Chicago. In his speech, the American "fuhrer" declared that National Socialism (Nazism) was the doctrine of "scientific racism" and that his party does not subscribe to the slogan "better red than dead."

The slogan of his party, he went on, was "dead Reds," and that most Jews were Reds." While Rockwell was speaking at the University, a crowd of about 600 people gathered outside to protest his appearance at the institution. Among the demonstrators were a number of refugees who survived Hitler's concentration camps and crematoriums. Two of these survivors were arrested by the police.

Some professors at the university, a couple of local newspapers, and a small group of Jewish leaders made known their opposition to Rockwell's appearance. To the credit of Northwestern University (also in Chicago) it refused to extend to Rockwell a similar invitation to speak. However, a leader of the American Jewish Congress in that city declared: "Too much is made of this incident. While I detest Rockwell and all he stands for, we mustn't deprive him of the freedom of speech." Other leaders of the Jewish community decided that silence was the better part of wisdom and ignored the whole matter.

But let's return briefly to Miami Beach, where, as stated earlier, in full view of the public and with some fanfare, a Nazi headquarters was opened. Shortly thereafter, the Miami police arrested the leader of the party, John C. Mclure and charged him with the possession of automatic arms hidden in a desk drawer. Mclure, according to Florida laws, was forbidden from owning arms due to a conviction in another state in 1958 for possession of narcotics. In the same office where Mclure's arrest took place, another American Nazi, by the name of David Peterson, was also divested of his gun by the police. Peterson had been arrested previously for picketing Jewish stores in Miami a few weeks earlier. He and Mclure were seized by the Miami police on a different occasion, when they caused a near-riot picketing with swastikas a Bonds for Israel banquet. After Mclure's arrest, Peterson and another native stormtrooper named Carl Richards, packed a typewriter and some papers and left their office. A large Nazi flag and pictures of Hitler and George Lincoln Rockwell were left hanging on the walls.

Some Jewish leaders became aroused. Martin L. London, the national commander of the Jewish War Veterans, delivered a speech before a meeting of the J.W.V. in Miami Beach on March 9th. In it he pointed out that the fascist activities of George Rockwell and his ilk among our youth are beginning to bear evil fruit; that many colleges and universities who grant George Rockwell a platform are aiding in the dissemination of Hitlerite propaganda. Mr. London further asserted that the Nazi youth movement was growing in Arlington, Va.; Milford, Pa.; Port Jervis, N. Y. and in many other American communities.

A segment of Jewry in Miami Beach responded by holding a

protest-rally, sponsored by a non-partisan ad hoc committee, and was addressed by a Rabbi and a number of community leaders. But the American Jewish Congress, the B'nai B'rith and the American Jewish Committee, saw fit not to attend.

Anti-Semitic activities continued unabated in various parts of the country. In Dallas, Texas, swastikas were plastered over a large number of Jewish businesses. The police, after inspecting the Nazi symbol, declared that they appeared not to be drawn by hand but produced on a mass scale.

A bit later in the month, at Brighton Beach, Brooklyn, a group of about 25 Jewish youth from the Zionist organization Habonim were set upon by anti-Semitic hoodlums and beaten up. The young people gathered on the beach to celebrate the anniversary of the founding of Israel. The injuries sustained by some participants at the gatherings were sufficiently severe to require surgery.

Meanwhile, 3,000 miles away, in Los Angeles, Calif. another incident occurred. A group of Nazis in full regalia were picketing the Shrine Auditorium where the 15th anniversary of Israeli independence was being celebrated. These uniformed hate mongers were armed with heavy clubs and carried placards, one of which read: "80% of all atom spies are Jews." They attacked defenseless men and women at the entrance to the hall and inflicted injuries on nine people, including four policemen. The police arrested five of them—all members of the American Nazi party!

On May 1st, in Norwalk, Conn., Beth el Temple and Jewish Center and two adjacent structures were painted with hammers and sickles. Considering the date chosen (May 1st is a traditional socialist-inspired holiday) the local anti-Semites meant to show that all Jews are communists.

The next day four high school students were arrested in Huntington, L. I., charged with machine-gunning the vacant office of the principal of Huntingotn High School and the home of a teacher in that school. The leader of the student group was an 18-year old, named John Collins, Jr. The police found in his house a 38-caliber pistol, 8 and 9 millimeter sub machine guns, a Gestapo uniform, boots and all, a Nazi flag and a large supply of literature denouncing Jews, Negroes and government leaders. Upon interrogation by the police, young Collins denied that he was a member of George Lincoln Rockwell's American Nazi party. He stated, however, that he had attended a rally the summer before in Arlington, Va., where Rockwell spoke, that he had a conversation with him, and that he was planning to organize a movement of his own.

The same month, the National Renaissance Party attempted to hold a hate rally in the Yorkville section of Manhattan, but

was stymied by the timely and energetic action of the Jewish War Veterans. The meeting was opened by the leader of the anti-Semitic outfit, James H. Madole, surrounded by five lieutenants in uniform, closely modeled on those worn by the infamous Nazi storm troopers. The speaker's stand was adorned by their party emblem—a black streak of lightning in a white circle on a rectangular red cloth.

In an interview given to reporters on the scene, Madole stated that he came from Bedford, Mass. and that his parents were "German-English Christians." He went on to explain that his party supports the Black Muslims, because they are for the separation of the races. Madole was critical of the American Nazi party for using the swastika, because, according to him, it arouses undue emotional reactions in people. He attacked Jewish leaders active in the integration movement because "their participation makes the Negro the most hateful person in the U.S.A."

In the melee that ensued at the abortive rally in Yorkville, one Louis Mostaccio was taken into custody for attacking a detective. He appeared in court in the uniform of his party—black pants, brown shirt with red epaulets and an arm-band with the party insignia. As he entered the courtroom, he gave the raised arm Nazi salute in the direction of his chief, James Madole, who was sitting in the audience. After the judge set bail at $2,500.00, Mostaccio attempted to deliver a speech. "The attack came from the Jewish War Veterans," he began his harangue. Judge Manuel Gomez immediately raised bail to $10,000. As Mostaccio was being led out of the courtroom, Judge Gomez commented: "Now let's return to the more decent type of criminal."

At the beginning of July, five synagogues and other Jewish institutions in the Los Angeles area were painted with swastikas. Dr. Jacob Sonderling, the Rabbi of Fairfax Temple, one of the besmirched synagogues, declared that in his opinion, the evil was being done by a well-organized gang. Rabbi Sonderling, who was a chaplain in the pre-Hitler German army, criticized sharply those who seek to minimize such incidents. "This is the work of the Nazi International," he declared. He warned American Jewry "not to make the same tragic mistake as the one committed by the German Jews."

And in Virginia, 18-year old John C. Denton, son of a policeman and an avowed member of the American Nazi party, was found guilty of first degree murder. His victim was a Jewish young man, Louis M. Goldfine of Falls Church, Va. The evidence showed that neither robbery nor a personal grudge was the motive for the murder. Denton simply hated Jews as befits one

inpregnated with the anti-Semitic philosophy of George Lincoln Rockwell.

To conclude our grim recital, we'll return to Miami where Donald Branch, a young firebrand and member of the American Nazi Party, was sentenced to five years in jail for violence and brutal assault. In court, he announced openly and proudly that his membership in the Nazi outfit and made known his singular life's ambition was to murder at least four Jews. He came to court accompanied by other Nazis who engaged in noise-making and demonstrations until warned by the judge of immediate eviction from the courtroom.

We have related here a series of individual incidents that occurred in various parts of the United States within the span of seven months in 1963. Not included are such deeds as the repeated shattering of windows in synagogues, desecration of Jewish cemeteries, etc. Such acts of vandalism, not always sporadic or without design, are numerous and well known to the police without effective measures being evolved to cope with them.

Nor are all anti-Semitic incidents reported by the press or registered with the police. This is part of the problem of apathy. For there are some among the Jewish people who advocate the approach of silence as a means of overcoming anti-Semitic outbreaks; others consider it "youthful exuberance" or, at worst, "normal" hooliganism.

Before us lies a disquieting catalogue of anti-Semitic incidents reported by the press in the course of 1962. To list them would substantially exceed the scope of this pamphlet. Suffice it to point out that based even on those dealt with here, a pattern of central direction and organization emerges. It becomes clear that a nefarious, well-subsidized neo-Nazi propaganda machine is at work. Our own brand of neo-Nazis, in their slogans and in their aims and objectives, seek to imitate the "original" German Nazis: violence and death to Jews, Negroes and other minorities as a means of achieving political power and establishing a fascist form of government in the United States.

HATE LITERATURE — ITS SCOPE AND CONTENT

In Union City, N. J. a bi-monthly publication called *Common Sense*, has been appearing uninterruptedly for the past 19 years. Every issue is packed with the most abominable lies and distortions about the Jewish people. On the one hand the Jews are being held responsible for bringing Communism into the world and of being Communists one and all; on the other hand the Jews are represented as bankers, monopolists, unscrupulous money-lenders

and thieves, hell-bent on taking over the world. According to this anti-Semitic sheet, the Jews have caused the Second World War and are at the root of all social evils.

Besides being the home of *Common Sense*, Union City, during the trial of Adolf Eichmann in Jerusalem in 1962, made another contribution in the way of anti-Semitic propaganda. From here were mailed out 100,000 pieces of literature dedicated to proving Eichmann innocent and charging the Jewish people with engineering a frame-up. The literature further charged the Jews with fabricaitng the story of the death of six million of their brethren by the hands of the Nazis, and depicted all Jews in the United States living in wealth, riotous luxury, etc.

The slanderous and vitriolic content of this literature, can be judged by the following. One day in August, 1961, the three Yiddish daily newspapers and a number of Jewish leaders received from the American Nazi party the following post cards:

"Juden Raus" (Out with the Jews)
"The Jews are going up the smokestacks"
"Rockwell to power"
"Bring Back Auschwitz"

Above these slogans, on the right hand side of the post card, was a swastika and on the left, the following address:

American Nazi Party
National Headquarters
928 Randolph Street
Arlington, Va.

It can be safely assumed that the quantity of poisonous literature printed and distributed here and abroad is enormous. *The American Examiner* in June, 1963, carried an article on the alarming growth of anti-Semitic literature in the U.S. The writer of the article, James H. Sheldon, presented data on the numerous books, brochures, periodicals, Nazi emblems, pictures of Hitler, Joseph McCarthy and George Lincoln Rockwell, that are flooding the country. A good deal of the printed matter is directed especially to young people.

The administrative director of the Anti-Defamation League of the B'nai B'rith, Harold Sachs, declared at a conference of the League in San Francisco, held in July of last year, that the dissemination of anti-Semitic propaganda via the post office "was never as voluminous as at present." Not only is anti-Semitic literature in the form of journals, newspapers, leaflets, pamphlets and books being printed and disseminated freely within our own country; it's also being supplied generously to Nazi movements in other parts of the world.

On August 30, 1963, Hainz Galinski, chairman of the Jewish Community Council of West Berlin, published an appeal in its weekly, Allgemeine Vochenblatt der Juden, addressed to the governments of America and England. In it he requested that they halt the flood of anti-Semitic propaganda material that emanates from these two countries, into West Berlin and West Germany. Galinski took the step after the discovery a few days earlier of

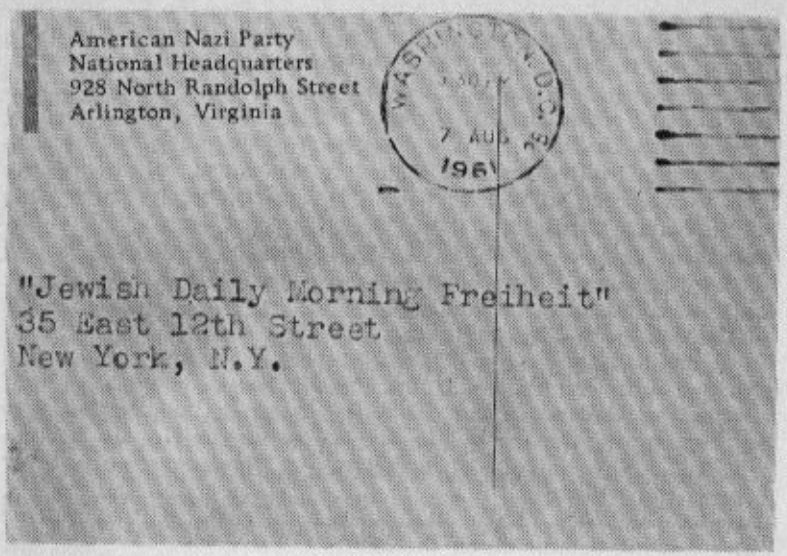

four placards hung on the entry gates to the Jewish Community Center, located in the Charlottenburg region of West Berlin. The placards carried Hitler's picture and under it a London address where it was printed. A spokesman for the Nazi movement in England, the National Socialists, promptly admitted that his party mailed 10,000 anti-Jewish placards to West Germany. He made a further announcement that an additional supply of propaganda material is being readied for shipment by the international movement located in the U.S.A.

NEO-NAZIS IN THE STRUGGLE AGAINST DESEGREGATION

Late in the spring of 1963, the Congress of Racial Equality began picketing the White Castle Inn in the Bronx, one of a chain of restaurants in New York, to demand a change in its hiring practices vis-a-vis Negroes and Puerto Ricans. Shortly thereafter, automobiles, filled with white young men, began to arrive on the scene and engage in taunting, insulting and molesting the pickets. Riots ensued. As a result, the police arrested eight firebrands—and, upon questioning, learned that they were members of the National Renaissance Party. The police found on them a formidable array of lethal weapons—a bow with steel-tipped arrows,

a tear gas rifle, eight carbines with hundreds of bullets, a number of other rifles, revolvers, knives, razors and other deadly hardware. One of the arrested ringleaders was the previously-mentioned James Madole, director of the National Renaissance Party. Also discovered in the possession of the gang were stacks of scurrilous hate-literature issued by the Party and the White Circle League, and a good deal of pornographic writings. One of the leaflets proclaimed that: "Negro blood destroyed the civilization of Egypt, India, Phoenicia, Greece and Rome. It will destroy America." Another one taken into custody was 18-year old Edward Cassidy on whom the police found membership cards of the American Nazi party and the International Fascist Party.

A month later those apprehended were arraigned in court and charged with criminal anarchy, illegal possession of arms and attempting to cause a riot. District Attorney Isidore Dollinger of the Bronx, stated that "to prosecute the individuals tied up with the American Renaissance Party—a Nazi movement—is of utmost importance."

The *New York Times*, on July 16th, in a lead editorial, made the following comments on the case:

"It should come as no surprise that home-grown neo-Nazis were among the hoodlums who fomented trouble at the Bronx hamburger restaurant that is being picketed. . . . These armed white savages from the so-called National Renaissance Party naturally gravitated to a place where their philosophy of racial and religious hatred could be fanned into street fighting."

The editorial concluded by saying:

"In New York, in Washington, or elsewhere, the haters and racists are—it has now been shown in the Bronx—thinking like Nazis and could easily act like them."

The incident in the Bronx is one of many which serves to illustrate how the various native Nazi groups engaged in anti-Semitic activities, exercise with equal alacrity their venomous hostility to the Negro people.

Limiting ourselves to the month of August, 1963, the following events were reported in the newspapers:

In Pittsburgh, Pa. four uniformed Nazis with swastika-arm bands, were arrested in the course of distributing anti-Negro leaflets. All four gave Arlington, Va. main headquarters of the American Nazi Party—as their addresses.

In Torrence, Calif., members of the Birch Society and the American Nazi Party joined hands to disrupt a forum in support of civil rights held in a local high school.

Lynchburg, Va. was the scene of a mass rally attended by about 500 people and addressed by George Lincoln Rockwell. Frequent applause punctuated his anti-Semitic, anti-Negro outpourings and fulminations. The American Nazi "fuhrer" called

upon the assemblage to organize a counter-march on Washington in answer to the Pilgrimage for civil rights organized by the Negro people.

Alfred Gettleson, a Jewish judge of the superior court in Los Angeles, held that the Nazi party had a right to hold meetings on city-owned property. Thereupon preparations were launched for three mass rallies to be held concurrently and in opposition to the Negro-led civil rights march to Washington, on August 28. Other participants at these rallies were: The Fighting American Nationalists, The Committee to keep America White and the Women's Auxiliary of the Nazi Party.

A day prior to the great march on Washington, the Capitol Police arrested Carl Allen, a vice-commander of the American Nazi Party, in the course of attempting an harangue against the national civil rights action.

On the very day of the histric Civil Rights Pilgrimage, the American Nazi Party attempted to hold a protest rally in Burbank, Calif. On this occasion, however, when the violent anti-civil rights Nazi began to speak, the audience of a few hundred people jeered and laughed him into silence and hasty departure from the scene.

Another organization that combines unreasoning hatred of Jews with bitter hostility to Negroes, is the National States Rights Party. According to a report by the United Press International, the outfit boasts of having members in 38 states. Two major planks in the program are—segregation and anti-Semitism. The two leaders of the party in California are the Reverend Charles Connaly Lynch and Dr. Leslie J. Swift. The latter clergyman even boasts publicly of his violent dislike of Jews. The national headquarters of the party is Birmingham, Alabama and its official organ is called *Thunderbolt*. One of the issues of this publication printed an article glorifying Julius Streicher, the infamous Nazi anti-Semite, hanged at Nurenberg as a war criminal. Dr. Edward Fields, information director, stated that the party was organized in 1960 by the Fighters for States' Rights and the United White Party. The official spokesman of the States Rights Party is Fred Derkes of Knoxville, Tenn. In 1960, the party ran racist Gov. Orvil E. Faubus of Arkansas as its presidential candidate. As vice president, the ticket carried the retired anit-Semitic Admiral John G. Crommelin. Among its adherents are many former members of the Ku Klux Klan.

THE JOHN BIRCH SOCIETY

A close look at the American social scene would reveal many fascist, ultra-rightist organizations engaged in spreading race

hatred in a variety of ways. The best known and most influential organization, is probably the John Birch Society. It was launched officially December 8-9, 1958 in Indianapolis, Indiana. The society is headed by Robert Welch who for many years was managing director of one of the largest chocolate factories in the country. Prior to that he was, for a number of years, a director of industrial corporations and a vice president of the National Association of Manufacturers.

Before the John Birch Society was formally launched, conferences of prominent industrialists were held in the North and South of the United States. A check of a million dollars was presented to Robert Welch at the launching of the society. Perhaps not entirely by coincidence, a short time subsequent to the formation of the organization, the well-known swastika epidemic broke out in America and in a number of European and Latin-American countries (end of 1959 and beginning of 1960).

From available data, we further learn that the Birch Society can count on the support of about 100,000 influential personalities in the fields of finance, films, television, politics, etc.; of retired generals, admirals, columnists, clergymen, editors and police officials. For the average American there are separate chapters. The Society exists in all states of the nation and in most communities.

It is an established fact that the John Birch Society maintains contacts with fascist organizations in other parts of the world. Lyle Munson, a close friend of Robert Welch and the head of Bookmailer, Inc. one of the Society's publishing arms, declared that he has connections in 50 states and 109 foreign countries.

Bookmailer, Inc., is only one of a number of publishers supplying racist, anti-Semitic and anti- communist literature. The Birchites have been especially active in California and have sought to inundate the state with their destructive propaganda. The following book shops are being used by Bookmailer, Inc. as outlets: Poor Richards, Los Angeles; Freedom Bookstores, Whittier and Fullerton; Minuteman, Pasadena; Crow's, Santa Barbara; Betsy Ross Bookshop, West Los Angeles.

GUESTS FROM WEST GERMANY

Since 1945 our country has been host to well over 10,000 visitors from West Germany. The object of a good many of the guests has been to renew contacts with pro-Nazi groups and organizations. In 1958 an "unofficial" visitor came to our shores in the person of Dr. Walter Becher, General Secretary of the League of Sudeten Germans. Another unofficial guest was Georg Broda, who earlier had been expelled from Czechoslovakia as a spy.

After the visit of these two personages, there appeared in the United States "documents" aiming at uncovering the "menace to the American government, stemming from a clandestine rule of Communists and Jews in the United States."

Immediately thereafter a series of pro-Nazi articles began to appear in such publications as the *American Mercury* and *Dan Smoot Report*. Both publications are controlled by Fred Koch, Russell Mcgwyer, Rev. Gerald Winrod and Mervis K. Hart of New York—all former members of the Nazi colony during the second world war. Dan Smoot was a former administrative assistant to J .Edgar Hoover and resigned from the F.B.I. in order to become the editor of the ultra-rightist publication, *Facts Forum*. Texas multi-millionaire H. L. Hunt, supporter of many ultra-rightist enterprises, was the financial backer of this publication. Dan Smoot now issues his own sheet, *Dan Smoot Report*.

In April, 1961 a secret conference took place in Beirut, Lebanon, attended by a number of important foreign personalities. Among them was Hans Walter Zech-Nenntwich, former chief of Nazi espionage in North Africa; the Nazi major-general Otto Ernest Rahmer and Otto Skorzeny who master-minded Mussolini's escape. Also present were Walter Trankelbach, who assisted Adolf Eichmann's Escape to Argentina, the ill-famed British fascist Oswald Mosley and a number of prominent fascists from various countries.

From the U.S. came Mervin K. Hart. The conference was financed by the National Economic Council. Chairman of the secret gathering was Alois Bruner—one of Eichmann's chief lieutenants in the extermination of Jews. An important question on the agenda was what measures to take to prevent divulging the names of certain individuals at the pending Eichmann trial in Jerusalem.

From the foregoing, more than a glimmer emerges as to how widespread and nefarious are the connections of the American ultras with Nazi and fascist elements in West Germany and in other parts of the world.

SOME MORE RIGHTISTS AND ULTRA RIGHTISTS

Encouraged and assisted by the John Birch Society, a multitude of ultra rightist organizations have sprung up. One of them is the American Coalition of Patriotic Societies, a loose federation of a number of extreme reactionary outfits. Another is, We, The People, the head of which is evangelist Billy James Hargis of Tulsa, Oklahoma, a professed anti-Semite. The chair-

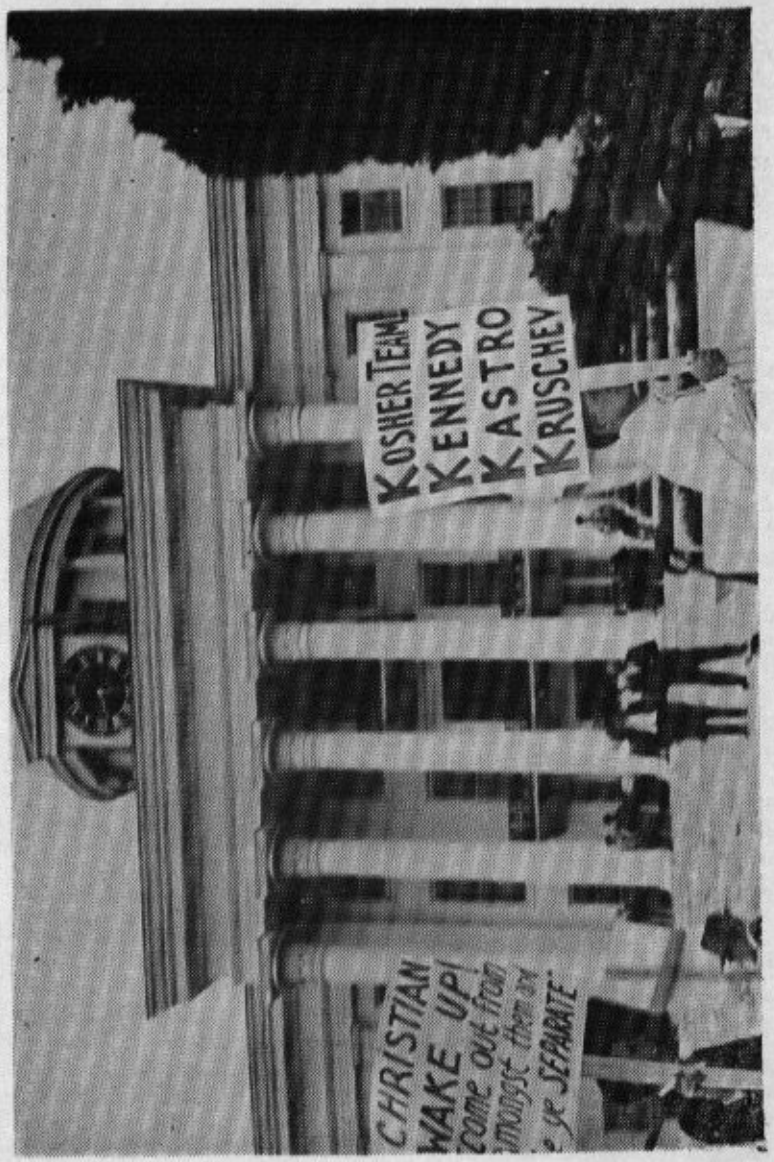

man of the organization is Ezra Taft Benson, former secretary of Agriculture in Eisenhower's cabinet.

The Conservative Society of America, a predecessor and founder of the Birch Society, continues its work and distributes about a half a million pamphlets a year. The Young Americans for Freedom has clubs in about half of our country's colleges and universities. The national director is Douglas Cary, a member of the Birch Society.

The Christian Anti-Communist Crusade has achieved notoriety recently. Its leader is a converted Australian Jew, Fred Schwartz and it boasts of "doing business" to the tune of more than a million dollars a year.

We can only mention in passing a few more of the many ultra-rightist organizations active on the American scene. Among them are: The Christian Crusade, of which the previously mentioned Billy James Hargis is the leader, the National Indignation Convention, the Minutemen, U.S.A., the Association of the American Flag, the Committee to Struggle for U.S. Rights, etc.

The Ultras have even established their own defense set-up to render legel aid and assistance to those who run afoul of the law in the course of their work. Robert Morris, former council of the notorious Senate Internal Security Committee is president of the defense organization.

Nor should we fail to mention Congressman Francis E. Walter (deceased), who was chairman of the Un-American Activities Committee and one of the authors of the Walter-McCarran Act. Walter was closely associated with Fred Schwartz and Billy James Hargis and in sympathy with the John Birch Society.

The slogans used by America's fascist groups reveal unmistakably the anatomy of American fascism. When in April, 1963, Attorney General Robert Kennedy visited Montgomery, Alabama, to confer with the racist governor of that state, George Wallace, a picket line was established outside the State Capitol. Some of the placards carried by the pickets proclaimed: "Kosher Team—Kennedy, Kastro, Khrushchev," "Christians Awake," etc.

In the face of the evidence, how can any right-thinking person fail to see the dangers to the very fabric of our democracy inherent in the anti-social activities of these groups? Yet, we have amongst us learned men, both Jewish and non-Jewish, certain leaders of Jewish organizations and writers in our publications who maintain that the assorted anti-Semites and Neo-Nazis are psychopaths or fringe-lunatics pure and simple. No need to exaggerate their importance or pay serious heed to them, they say.

There is no denying that the organizations attract various cranks, criminals and other dregs of society. But considering the wide ramifications of their activities and the massive support

they receive from influential people in our society, it becomes clear that the leaders and promulgators of these hate movments are far from being mad men. They know what they are doing and their objectives can be discerned. The parallel with Hitler's propaganda in Germany is unmistakable and deadly: Anti-Semitism, anti-Communism, racism, anti-humanism—all are interwoven into an ugly pattern, menacing us as Jews and as Americans.

Earlier it's been indicated, and we reiterate, that there are some leaders in Jewish life as well as spokesmen of American public opinion who recognize the dangers inherent in these movements. Dr. Joachim Prinz, president of the American Jewish Congress, in a letter to all members of Congress on February 1, 1963, reported on his earlier trip to West Germany. There he came across, he said, "a systematic campaign to rewrite history—to make it appear that Hitlerism had no roots in German society and therefore could be conveniently forgotten as a sort of curious incident of the recent past." He went on to state that "Particularly disturbing was to learn that this campaign had powerful supporters not only in Germany but here in the United States, among some well known Americans."

The national commander of the Jewish War Veterans, Morton London, in a letter addressed to Attorney General Robert Kennedy on March 3rd of last year, pointed out that our government in Washington employs as advisor on East European affairs, one Gustav Hilger. He stated: "Hilger was the right hand man of Von Ribbentrop and helped organize for the Nazis the pro-fascist, anti-Semitic elements in occupied Soviet territories."

The Governor of California, Pat Brown, in a speech at San Diego, the same month, sharply condemned the John Birch Society and characterized its activities as a threat to our democratic institutions. Former Governor Fred Hall of Kansas similarly castigated the Birchites as pro-fascists, infected with the cancer of anti-Semitism.

During the same period the *Los Angeles Times* reported on a speech by the Governor of Oregon, Mark Hatfield, in which he said that the fascists "are present now in our land, that they acquired respectability due to the support they receive from businessmen, and that thereby a substantial danger is created for the entire nation." Governor Hatfield continued: "I have no doubt that there are such who dream of sitting in the White House in uniform and of carrying out a blood-bath in order to realize their hate campaigns. The blood-bath will mean the literal annihilation of the minorities—Jews, Catholics and Negroes."

At a plenary session of the National Community Relations Advisory Council held in Atlantic City, Will Maslow, Executive

Photograph of the war criminals on trial in Vilno. The sign on this photograph shows the empty seat that was reserved for Antonas Impuliavicus. but was not occupied.

Director of the American Jewish Congress, warned of the growing dangers from extreme rightist organizations in this country. The gathering adopted resolutions calling for a decisive struggle jointly with the Negro people, against all traces of discrimination "in order to make America completely free."

WAR CRIMINALS IN THE UNITED STATES

The evidence adduced thus far in this brochure does not give a complete picture of the grave dangers facing democratic America and particularly the Jewish people, the Negro masses and other minorities. To complete the picture, it's necessary to deal with another segment of the pro-Nazi movement in this country which, though not native in origin, has been able to establish quickly an affinity with existing anti-democratic organizations and is well on the way to becoming absorbed into our blood stream. We propose to deal with some of the so-called immigrants who have come to America presumably in search of asylum.

The venomous hatred that some of our American racists and anti-Semites are constrained to give vent to mainly in words, had been translated by these fascists in their countries of origin

into bloody deeds. The unsavory characters have come to our shores well schooled in the grisly work of wholesale extermination.

Why did they choose the United States and how did they get here ?

The manner of their arrival here differed. Some have come with forged papers and under assumed names. Others came sponsored by officials high in the government apparatus, and/or with the assistance of people in the pro-fascist movement in this country. Frequently they passed as businessmen, diplomats, government advisors or just plain immigrants.

Obviously, few if any obstacles were placed in the path of their entry. Nor can one escape the conclusion that extant in our land are powerful forces, both in and out of government, intent on shielding and defending outright criminals or, to put it charitably, odious and disreputable characters. The facts shedding light on some of these "immigrants" follow:

The city of Vilno, on October, 1962, witnessed a trial of 10 fascists who in the course of the Second World War assisted the Nazis in the extermination of Jews from Lithuania and Byelo-Russia . Nine of the henchmen were sentenced to death and eight were executed. One convicted criminal escaped the hands of justice. His name is Antonas Ludvikas Impuliavicus, and the reason for his survival is—he now lives in Philadelphia!

The trial revealed that Impuliavicus was commander of a punitive battalion of collaborators whose task it was to execute Jews, Communists, Soviet prisoners of war and other citizens who lagged in their enthusiasm for the Nazi regime. The murderous battalion he headed was responsible for the physical annihilation of thousands of Jews from Kovno, Dvinsk, Shavl and other communities of Lithuania. The same grim fate befell tens of thousands of Jews and non Jews in the Byelo-Russian cities and towns of Minsk and surrounding areas. Most of the communities, settled by Jews in the course of centuries, have been physically erased from the face of the earth.

The manner in which Impuliavicus and his criminal gang tortured and killed men, women and children in the 7th and 9th Forts in Kovno, is too gruesome to describe. The evidence presented at the Vilno trial was conclusive and overwhelming. The Lithuanian court that passed judgment on the war criminals, requested through the Soviet government that the vicious henchman, now living in Philadelphia, be extradited to Lithuania. Washington has refused so far to accede to the Soviet request.

However, Impuliavicus is not the only Nazi collaborator living undisturbed in Philadelphia. We learn from an article that appeared on June 25, 1963 in the Moscow newspaper *Sovietskaya Rossia* that in Philadelphia there reside others who reek of the

Some of the victims of Andre Artukovic.

blood of Jewish victims. Another one of these individuals is Vladimir Mikailovich Osidach. He was chief of Hitler's police force in the city of Rawa-Ruska, where the Jewish Ghetto numbering 41,000 men, women and children was drowned in blood.

Osidach has been living in the same Philadelphia neighborhood for the past number of years. He gives his occupation as lawyer. With his neighbors he behaves distantly and never exchanges greetings. Dark shades are always fully drawn over the windows

of his home. At night, from the side of the house, a small lamp with a flickering light is visible in the rear of his apartment. Through a side door leading to a cellar people slink in and out on visits. To neighbors, Mrs. Osidach explains that the visitors are relatives living in the immediate vicinity.

A third Philadelphia resident is Dimitri Babkov, who, during the Nazi occupation of Russia, was also chief of police in the town of Chislovich, Smolensk region. During a single night of bloody terror, 800 Jewish women, children and aged were slaughtered by Babkov's men. The writer of the article in the Moscow news paper, who discusses these crimes and those responsible, asks whether Philadelphia Jewry is aware that in the whole town only one 12-year old Jewish girl survived the holocaust. The question is more than rhetoric.

We now move to Long Beach, Calif. There, since the end of the Second World War, lives the hangman of the Jews in Yugoslavia—Andre Artukovic. Of the 75,000 Jews, who prior to the war lived in Yugoslavia, 60,000 were annihilated with the knowledge and active assistance of Artukovic who was the Minister of Internal Affairs in the Quisling fascist government of Croatia.

In the city of Sarajevo once lived 11,000 Jews; only 800 were left among the living. In Bosnia and Herzegovina there were 14,000; 2,000 survived the butchery. We'll spare the reader the details of the unspeakable brutalities perpetrated by Artukovic and his cohorts. It's pertinent to say, however, that in his own country he became "famous" as the "Himmler of Croatia" and that his cruelty and sadism surpassed in their ferocity the original masters—the Nazis of Germany.

The present government of Yugoslavia wishes to place Artukovic on trial for his deeds and has requested of Washington his extradition more than once, but has up to now met with little success.

In Bucharest, Roumania, a horrible pogrom, lasting three full days and nights, occurred in the month of January, 1941 in which hundreds of Jews were literally slaughtered. One of the chief culprits was Viorel Trifa. For many years now, Trifa has been a Bishop in Detroit, Michigan and in 1955 was called upon to deliver the benediction at the opening session of the U. S. Senate in Washington, D. C.

The charges against the Bishop of Detroit were made by the chief rabbi of Roumania, Dr. Moses Rosen, on two occasions. On his visit to the U.S. in 1962, he presented the evidence of Trifa's complicity in the pogroms to the leadership of the World Jewish Congress and other organizations; he reiterated the charges at a press conference in Tel Aviv during a stay in Israel the same year.

Nicholas Malaksa operates a substantial business on New York's Fifth Avenue. In Roumania he was a leader of the Iron Guard—the fascist outfit that perpetrated the Bucharest pogrom in 1941. The Iron Guard was anti-Semitic to the core and even before the Nazis set into full motion their brutalities, was responsible for instigating a variety of depredations against the Jewish population of Roumania. The "American" businessman Malaksa may have kept his hands clean from physical participation in the pogroms in his homeland, but he was a prominent industrialist there and rendered substantial financial assistance to his native fascists.

The facts on this individual have reached the halls of our Congress. In May, 1962, Congressman Alvin E. O'Konski of Wisconsin read into the Congressional Record a recital of the atrocities committed by the Iron Guard which was subsidized generously by Malaksa. At another session of Congress, Congressman John F. Shelley of California also spoke about this erstwhile Roumanian munitions magnate and referred to him as "one of the most frightful individuals." Congressman Shelley further revealed information on how former Attorney General William F. Rogers and former Vice President Richard F. Nixon assisted this fascist industrialist in arriving here and in getting established.

Earlier we told how Antonas Impuliavicus, convicted of mass murder by a Lithuanian court in Vilno, escaped justice and retribution by virtue of living in the U.S. It must be added now that he is not the only individual, sentenced in absentia to die for his crimes, who enjoys the freedom and hospitality of our country.

In March, 1962, a trial of former Nazi collaborators took place in Baranovich, Byelo-Russia. In the dock were four native fascists, charged with participation in the slaughter of 160,000 people, most of them Jews from Baranovich and its environs. The evidence revealed the manner and method of their persecutions and that the main base of operations of the accused was the concentration camp at Koldichev, situated about 10 miles from Baranovich. A direct participant in the mass tortures and killings was Francisek Kuchel who, with three others, was sentenced to death. Three paid the penalty for their crimes; the fourth, Kuchel, is at large and lives on Alabama Avenue, in Brooklyn, New York, U.S.A.

A similar trial was held in the city of Tatru, Estonia, in January, 1962. Three sub-human individuals were charged with responsibility for the annihilation of 12,000 human beings, 2,000 of them Jews. The Soviet court sentenced the three to die. Two were punished for their crimes; the third, Karl Linnas, escaped scot free by virtue of residing in Greenlawn, Long Is-

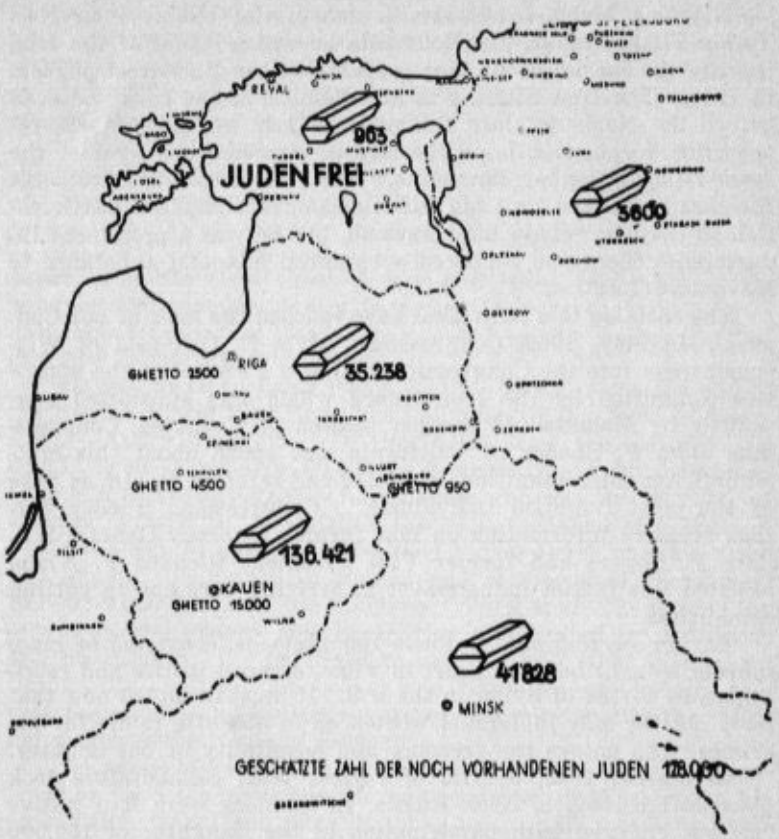

This is a Nazi map of occupied Bielo-Russia and the Baltic countries. This map indicates localities where the whole Jewish population was exterminated, places where numbers of Jews stil remained alive in the ghettos. The caskets on the map and the figures under them, point to the number of Jews killed in the indicated cities. The caption in German at the bottom of the map says: Estimated number of Jews still living, is 128,00. This is a photostatic copy of the original map found by the Soviet army after the liberation of Bielo-Russia.

land, U.S.A. The American Government has rejected the request of the Soviet Union to return Linnas to Estonia.

From available documents in the hands of governments; from the testimony of witnesses at trials held throughout the world, particularly in those countries that suffered most from Nazi

barbarism—the Soviet Union and Eastern Europe; from published and unpublished memoirs of survivors, one learns of scores of individuals implicated in the bloody work of the human abbatoir that was Naziland. Yet many of them have escaped the hands of justice and a goodly number now live in the United States untouched and untroubled. The following is a partial list of disreputable men who have found refuge in the U.S. and who should one day soon be called upon to give an accounting for their deeds.

Sergei Gutirchik, who lives in New Brunswich, N. J., had a hand in the extermination work of the previously mentioned Koldichev concentration camp. Another accused assassin living in the U.S. is Emanuel Yasuk, whose name, too, was brought up at the trial of Baranovich, Byelo-Russia. It was related that the Jews of the nearby town of Kletzk, immediately after the arrival of the Nazis, were rounded up, driven to the outskirts and at the mouth of a large open pit, shot to death. Yasuk led the executioners.

A slew of Lithuanian fascists who participated very actively in savage anti-Semitic violence against the citizens of Kovno and other cities and towns, have received asylum on our soil. Among them should be mentioned:

Jonas Slepetis: He was appointed by the Nazis, Minister of Internal Affairs of occupied Lithuania and all anti-Jewish edicts and pronouncements bore his signature. He lives on Long Island, N. Y.

Metzis Pashkiavicus lives in Chicago. He entered this country under the name of Mikas Pavilionis. A group of citizens of the Lithuanian town of Ukmerge addressed themselves to the citizens of Chicago, requesting that this individual be returned to stand trial. He is being charged with the commission of a multitudue of war crimes. Documents are available to the effect that he personally took part in carrying out the directives of the Nazis culminating in the complete annihilation of the Jewish community in that town. One such document bearing his signature refers to Pashkiavicus as "Commander of the Security Service" of Ukmerge.

Yurgis Babelis is a resident of Dorchester, Mass. The Soviet government charged that he was a Colonel in the Lithuanian collaborationist army and that he assisted the occupiers in organizing nationalistic terror gangs engaged in murdering the opponents of Nazi rule.

Another Chicago resident is Bishop Vitzentas Brizgis. Upon the occupation of Lithuania by the Nazis, July 4, 1941, a proclamation was issued by the Catholic Church, calling upon all Lithuanian Catholics: "to return to work with gratitude and hope of

cultural assistance from the liberating German Army and the great German people." A signer of this proclamation was Bishop Brizgis who further enjoined all Catholics from rendering assistance to Jews.

Inzas Ambrazevicus is at present an important leader in the Lithuanian immigrant colony in New York. During the war he was designated by the Nazis as the Chief Minister of the Lithuanian puppet government. The location and organization of concentration camps for Jews in Lithuania was evolved and carried out under his leadership. And Kazimeras Poliziuskas, also living among us, was mayor of Kovno under the Nazis and signed all anti-Jewish decrees.

Lakewood, N. J., has been hospitable to two Esthonian anti-Semitic war criminals, Yuri Rivald and Julius Rammialg. The Esthonian Republic charges both of them with personal responsibility for the murder of many Jews, including children and prisoners of war.

Alexander Ries makes his home in Cleveland, Ohio. His field of operations during the Second World War, was Fodoria, Novgorod region, in the Soviet Union. Local citizens have charged him with responsibility for the brutal disposal of scores of peaceful citizens, sparing neither infant nor aged.

In our possession are the names of hundreds of individuals: Ukrainians, Lithuanians, Russians and other nationals now living in the U. S., who are charged by their countries of origin with responsibility for heinous war crimes. Crimes against humanity are also attributed to many escapees now living in various countries of Latin America, Canada, England, Sweden, Switzerland, Austria, Australia and New Zealand.

Earlier in the brochure we pointed out the natural affinity that exists between the fascist-minded emigres and our native brand of neo-fascists. It was therefore logical to expect that those who won asylum in America would not live out their lives here in peace and repentance of soul. Some of their continuing activities have been reported by the press.

Parma, Ohio, witnessed on July 28, 1962 a massive gathering —close to 10,000 people—of Ukrainians living in this country and in Canada. The occasion was to commemorate the 20th jubilee of the Ukrainian Army that fought on the side of Hitler against the Soviet Union. One of the speakers at the rally was Stephen J. Jarema, executive director of the Ukrainian Congress Committee of America. Among other things, he said:

"With these ceremonies we dedicate ourselves to the idea of keeping alive the spark of freedom and we extend a united helping hand to those who will grasp it."

Is it difficult to visualize what kind of a "united helping hand"

they mean to extend? Is it not the same bloody hand that slaughtered Jews in the Ukraine? The "Spark of Freedom" indeed!

Another speaker was Leo Futala of Pittsburgh, Pa., former commander of the Ukrainian fascist army.

A meeting to protest the presence and activities of anti-Semitic war criminals in our midst, was organized in Chicago on May 19, 1963 by the National Committee Against Nazism. According to a report printed in the Chicago *Sun-Times*, about 500 people assembled outside the hall to picket the rally. The counter demonstration consisted in the main of Latvians, members of the American Nazi Party and of the Birch Society. One of the pickets, a Mrs. Dagmara Vollens, not content to parade outside, found her way into the hall and released about a dozen mice in an attempt to disrupt the meeting. The woman was arrested and held for trial.

At her appearance in court, Mrs. Vollens identified herself as an American representative of a Latvian newspaper published in Canada. She told the judge that she has been in this country 12 years; that she refuses to become an American citizen as long as her fatherland remains occupied by the Communists; that the rally at which she was arrested, was called by Reds and they "insulted such good Americans as Barry Goldwater."

Another representative of the pickets, Leonas Prafuolenis, declared to newspaper reporters that the counter-demonstration was held to protest the charges that "some of our most valued heroes were killers of Zionists."

THE WORLD JEWISH CONGRESS ON THE SCENE

The World Jewish Congress, in a newsletter published in March, 1963, issued a call to all nations granting rights of asylum to Nazi criminals, requesting that they (the criminals) be handed over to responsible judicial bodies and brought to justice. The same newsletter also revealed that Dr. Nahum Goldman, president of the World Jewish Congress, at a session of its administrative council, reported on the cooperation of the WJC with the governments of West Germany and Austria with the objective of locating a thousand witnesses for the investigations of Nazi crimes. The news release continued further that:

"The leaders of the World Jewish Congress have studied the problem of placing the war criminals on trial and addressed themselves to all nations to cooperate with West Germany, Austria and other governments to repatriate Nazi criminals.

"The wanted criminals are not only German and Austrian Nazis, but also Lithuanians, Estonians, Latvians, Croatians and Ukrainians who received the rights of asylum in South and Central American countries and in Spain, Italy and other lands."

The above confirms substantially what we have said in our brochure. But certain questions arise in one's mind after reading the WJC newsletter, to wit:

Suppose the apprehended Nazi criminals are handed over to West German and Austrian authorities, what is likely to happen? Will their punishment consist of a gentle slap on the wrist as occurred at the trial in Coblenz? There, in the winter of 1963, eight monstrous creatures were brought to trial but escaped with scandalously light sentences. Or will the criminal go completely free as happened to Frank Murer, the butcher of Vilno Jews, when an Austrian court sat in judgment?

How is it possible to trust the Bonn government when many of its well-known leading officials are themselves tainted with Nazism? To cite an additional example: As recently as September, 1963, the Bonn regime sent a diplomat to Washington in the person of Herbert Von Stekelberg, former storm trooper, Nazi Party membership card No. 2,087,769. In 1942 Stekelberg was chief of Nazi occupation forces in Norway.

The position of the World Jewish Congress on justice to war criminals poses, indeed, a few additional questions.

In listing the various countries where Nazi fiends have found asylum, by what logic does the WJC omit to mention certain countries, including particularly England, Canada and the U.S.? This omission strikes one as rather odd in view of the substantial work done by the organization in uncovering and combatting anti-Semitism and Nazi criminality. Could this myopia be deliberate or just a state of mind born of its announced cooperation with the Bonn government?

And finally, why does the World Jewish Congress fail to demand that the suspected culprits be repatriated to the countries where most of their bloody deeds were perpetratd—Poland, Roumania, Yugoslavia, Hungary, Czechoslovakia and the Soviet Union? Nor should Israel be excluded from consideration as a seat of justice primarily because there now live thousands of survivors from the holocaust who could well serve as eye-witnesses against the criminals.

In conclusion. Much has been written about the tragedy that befell the Jewish people during the Second World War. More still will undoubtedly find its way into the written record. But how can words, even the most eloquent and appropriate, ever describe the intensity of our unparalleled suffering and the magnitude of our irreparable losses?

Humanity, in its agony identified the enemy: Nazism, Fascism. The fiendish practitioners of this philosophy, high and low, must be identified without further delay and brought to justice. This vital self-healing process, begun by the aroused conscience of mankind at Nuremberg, has been left unfinished.

Concurrently, the forces and conditions that spawned the pernicious philosophy and accompanying deeds must be understood and clearly defined lest we fail to learn from our tragic experience. This task, too, is yet to be completed as witnessed by the proliferation and increased activities of ultra-Rightist, neo-Nazi movements in our country.

United action on the part of awakened Jewry jointly with the Negro people and other threatened minorities, and supported by enlightened public opinion, is essential for our survival. To this objective we must dedicate ourselves. To remain short-sighted and lethargic, to stay silent and indifferent to the crying need for immediate and effective action, is to once again invite eventual disaster.

The *Morning Freiheit* is a progressive Jewish daily, appearing every day in the week in Yiddish and on week-ends in an enlarged edition containing a *special section in English.* (2 pages)

The *Morning Freiheit* has been in existence for close to 43 years, having been established in April 1922. Throughout these years it has championed the cause of the Jewish people, the laboring masses and American democracy generally, fighting against anti-Semitism, for Jewish culture, for better union conditions. During the last four years it has been conducting a campaign against the Nazi collaborators admitted to this country under the McCarran-Walter Act and is now engaged in an energetic campaign against the ultras and the entire Goldwater cabal.

The *Morning Freiheit* has particularly distinguished itself throughout the years in bringing to its pages, not only up-to-date news from all corners of the earth, but also the best of Yiddish literature and culture in general.

The *Morning Freiheit* has its own correspondents in Israel, the Soviet Union, Poland, France, England, Rumania, Canada, Cuba and a number of other countries. It also has its own special correspondents in every major city in the United States.

The *Morning Freiheit* can be obtained on the newsstands in all the major cities with a compact Jewish population and can also be subscribed to by mail. The rate is $20.00 per year —or $6.00 for the week-end edition.

Readers of this pamphlet can obtain a subscription for the week-end edition for $3.00 the first year.

MORNING FREIHEIT

35 East 12th Street • New York 3, N. Y.